HARLEY DAVIDSON Touring / Softail, OPEN LINE

Chrome system: S-HDTOR1-C
Black system: S-HDTOR1-B

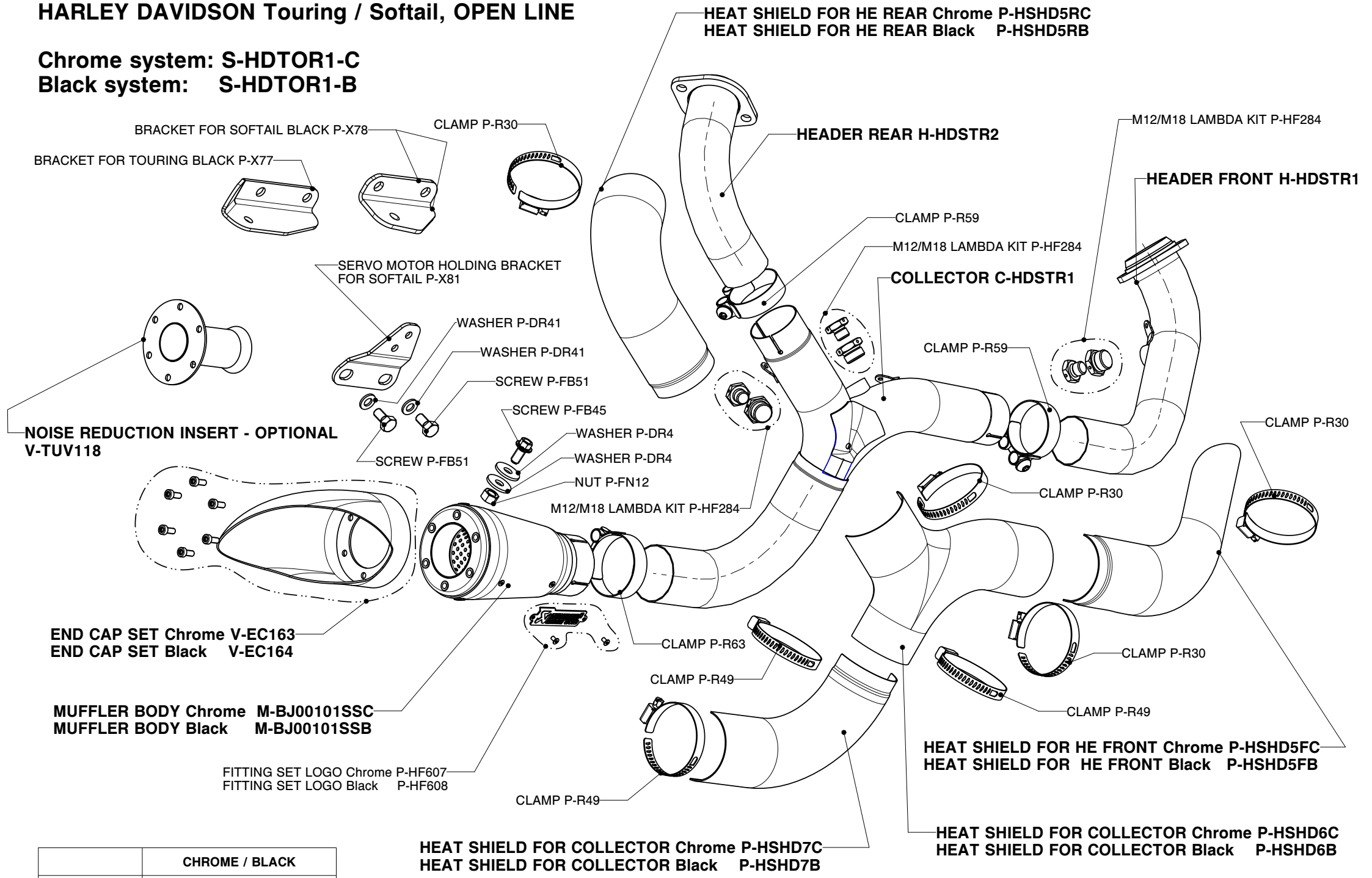
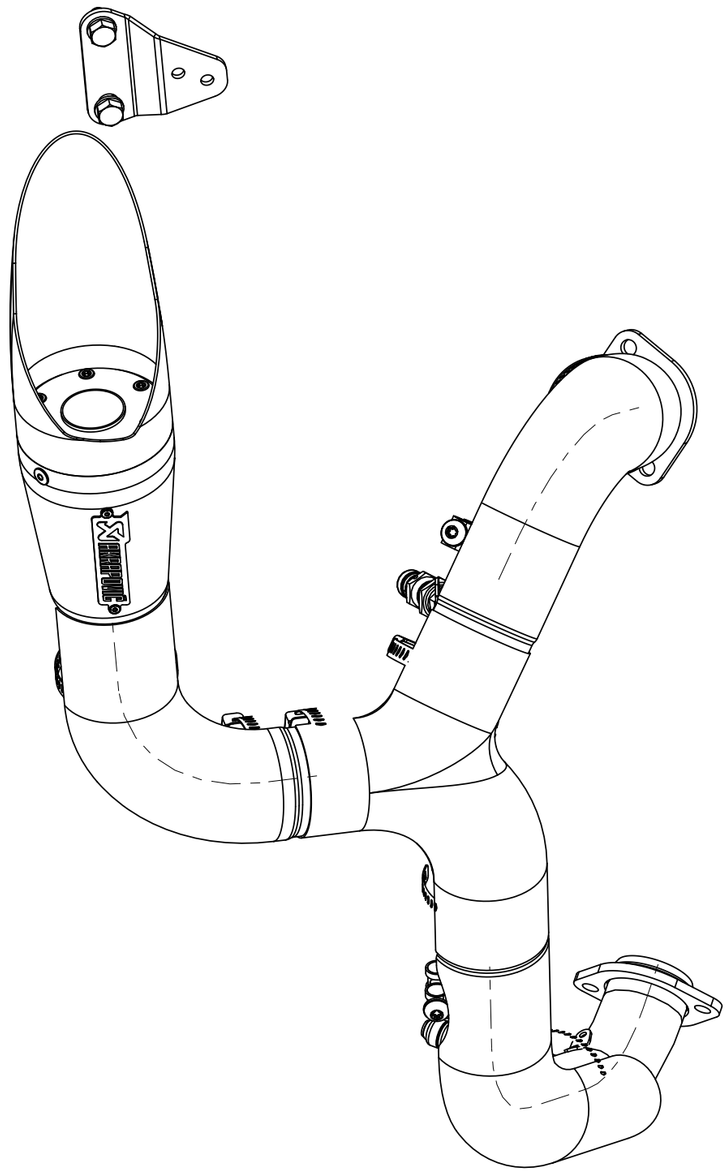
	CHROME / BLACK
REPACK	P-RPCK66